

Plat Book TT, Page 191 B

The boundary Survey on this Plat is from survey, June 18, 1950 by D.N. LOFTIS Reg L.S.
The 3 LINES on South Side of Form Surveyed by Terry T. Dill, Oct 1959.

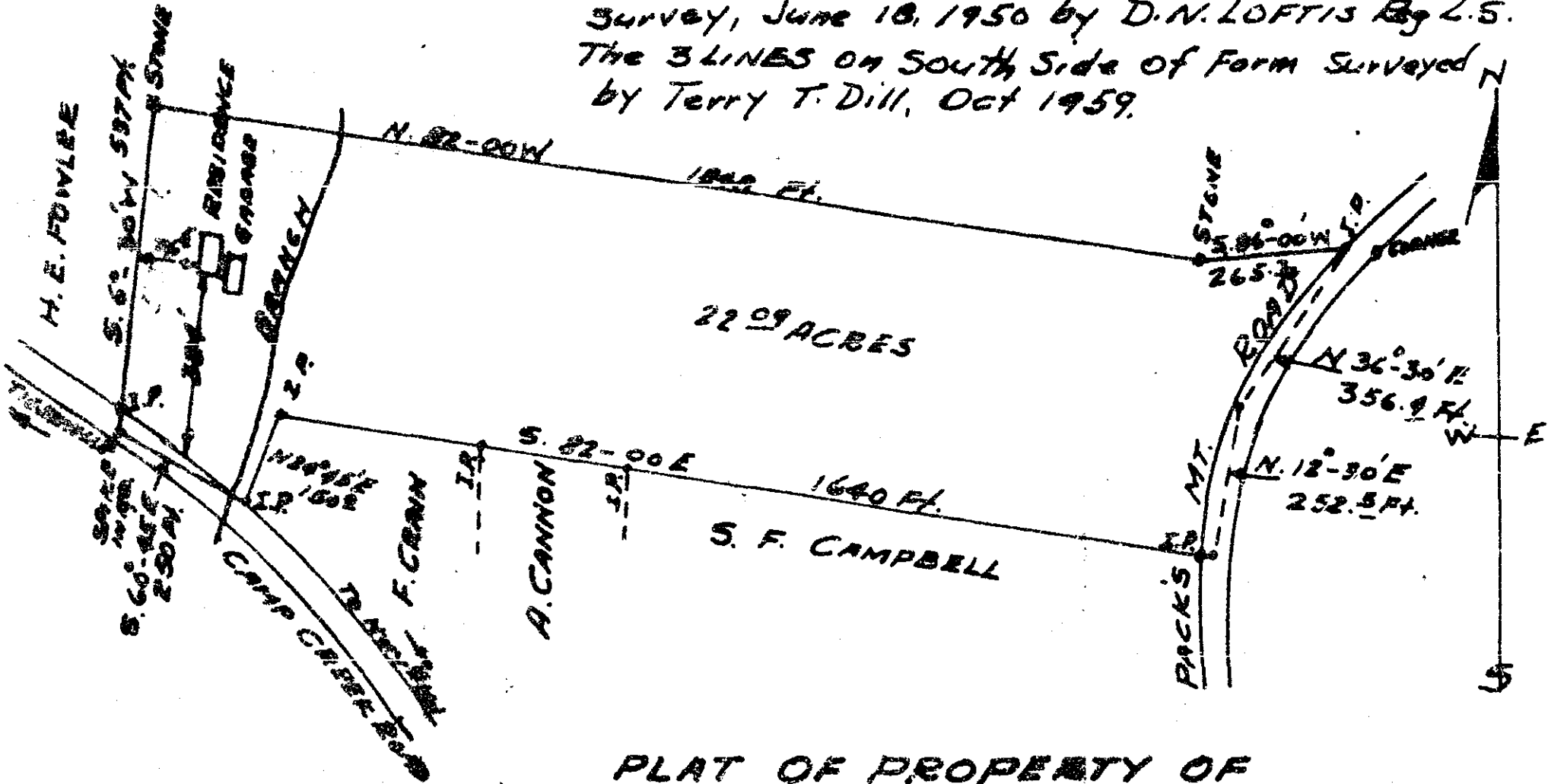

PLAT OF PROPERTY OF
JAMES C. HAWKINS
AND
DORIS F. HAWKINS

HIGHLAND TWP. GREENVILLE CO.
SOUTH CAROLINA

APR 28 1960

20534

THIS IS TO CERTIFY that there are NO ENCROACHMENTS
ON ABOVE SHOWN TRACT OF LAND AND THE RESIDENCE IS LOCATED
ON PROPERTY AS SHOWN ON PLAT. Terry T. Dill Reg C.E. & L.S. 104

FILED
GREENVILLE CO. S. C.

APR 28 11 02 AM 1960

CLLIE FARMWORTH
R. M. C.

20534 filed this day of April 1960
and Recorded in Vol. TT Page 191 B

Register Office Greenville County, S. C.